

Additional Clinic Information

CLINIC SCHEDULE

Friday Feb. 25th, 2011

5:00-6:30 on-ice with Dan H. Madison & Keiffer
6:30-8:30 off-ice with Dan H. Incl. Dinner & Q&A

Saturday Feb. 26th 2011

1:00-1:30 on-ice with Dan H.
1:30-3:30 private lessons available.

(See registration)

Your practice ice will be scheduled between 1:30-3:30pm on Saturday corresponding with your private lesson time.

*February 25th
& 26th, 2011*



Phone: 320-235-2070

E-mail: diamondedgefsc@hotmail.com

www.diamondedgefsc.com

Send completed application

and full payment to:

Diamond Edge Figure Skating Club

Box 204

Willmar, MN 56201

Diamond Edge Figure Skating Club



PO Box 204
Willmar, MN 56201

Phone: 320-235-2070

Fax: 320-235-5535

Email:

diamondedgefsc@hotmail.com

Diamond Edge
Figure Skating Club



SO YOU THINK YOU CAN SKATE? CLINIC

Friday, Feb. 25th
5:00pm-8:30pm

Saturday, Feb 26th
1:00-3:30pm
Private lessons available 1:30-3:30pm

Willmar Civic Center
Willmar, MN



320-235-2070
www.diamondedgefsc.com

Clinic Philosophy

Diamond Edge Figure Skating Clinic is designed to give skaters the opportunity to work with highly qualified coaches on all aspects of their skating, both on and off-ice. It will also give the skaters and opportunity to learn about pairs and dance training and competition, how to get into a show, such as Disney on Ice, and how skating can help pay for college.

You will not only walk away with a ton of information and new goals, but you will have had a good time doing it!

Two complimentary tickets are provided to each participant for the Saturday evening DEFSC "The Places We'll Go On Ice" Annual Show, in which Dan, Madison, Keiffer, Olivia and Joshua will be performing along with 90 DEFSC members.

Training sessions will address:

- Artistry/Theatre on Ice
- Power/Edges
- Jumps/Spins
- Skating for the Audience
- Choreography

Schedule consists of:

- 2.0 hours on ice.
- 2.0 hour classroom instruction.
- Dinner Break & Q&A
- 0.5 hour practice ice.

Participating Coaches

Dan Hollander



Dan is a U.S. Senior National Bronze Medalist. U.S. Junior National Silver Medalist and 2000 American Open Professional Champion. He performed with Champions on Ice for 10 years. Dan has learned in his skating career that most successful skaters

have been exposed to positive influences and are able to learn from many different people. He has also found that people always respond to comedy and laughter, which is why he not only performs that way, he also teaches that way.

Madison & Keiffer Hubbell

Madison and Keiffer are the reigning 2011 U.S. National Pewter Medalists in Ice Dancing. They are the 2010 Four Continents Bronze Medalists and 2006-2007 Junior Grand Prix Final Champions. Madison and Keiffer both coach in the Lansing Michigan area. They are currently ranked 19th in the World in Ice Dancing by the International Skating Union.

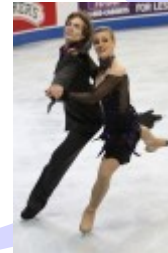

Trudy Oltmanns

Trudy coaches nationally ranked pairs skaters at the Doka-tah Ice Skating Club in Prior Lake. She is a PSA and US-FSA rated coach and Technical Specialist. She has been coaching singles and pairs for 15 years.

Olivia Oltmanns & Joshua Santillan

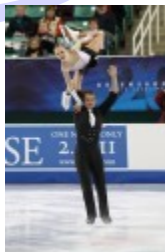

Olivia and Joshua are National Pairs Competitors, placing 6th at Novice in 2010 and 11th at the Junior Level in 2011. Olivia and previous partner Tyler Broderick were National Juvenile and Intermediate Pairs Gold Medalists. Olivia and Joshua coach at the Dakotah Ice Skating Arena in Prior Lake, Minnesota.

Clinic Registration Form

Clinic open to Basic 4 and above skaters.

Skaters will be grouped by level for on-ice classes. Clinic participation is required to sign-up for private lessons.

Indicate 15 min Private Lesson Coach in order preferred (1,2 or 3). Coaches assigned in order of registration receipt. Please pay for 1st choice of private lessons with registration. If 1st choice is not available you will be placed with 2nd choice and refunded the difference.

Individual Private Lesson		Small Group (2-3) Lesson	
<input type="checkbox"/>	Dan Hollander \$35.00	<input type="checkbox"/>	\$20.00
<input type="checkbox"/>	Madison Hubbell \$30.00	<input type="checkbox"/>	\$15.00
<input type="checkbox"/>	Keiffer Hubbell \$30.00	<input type="checkbox"/>	\$15.00
<input type="checkbox"/>	Trudy Oltmanns \$25.00	<input type="checkbox"/>	\$13.00
<input type="checkbox"/>	Olivia Oltmanns \$15.00	<input type="checkbox"/>	\$8.00
<input type="checkbox"/>	Joshua Santillan \$15.00	<input type="checkbox"/>	\$8.00
Clinic Participation - Non DEFSC Member		\$75.00	
Includes 2 show tickets			
Clinic Participation - DEFSC Member		\$50.00	
Complimentary show tickets not included.			

Total: _____

Assumption of Risk Agreement and Release: Upon entering events sponsored by DEFSC and/or agents or affiliates, I/We agree to abide by the Rules of DEFSC. I/We understand that participation in the sport constitutes a risk of serious injury or death. I/We voluntarily and knowingly recognize, accept and assume this risk and release Diamond Edge Figure Skating Club, event organizers and skating professionals from any liability therefore.

Signature of Parent/Guardian _____ Date _____

Name _____

Address _____

Current Skating Level _____

Phone Number/ Email Address _____

Method of Payment Included

- Check
 Cash

Diamond Edge Figure Skating Club

PO Box 204
Willmar, MN 56201

Phone: 320-235-2070
Fax: 320-235-5535

Email:
diamondedgefsc@hotmail.com

